

211

Annual Report 2017 LaPorte County

the NEEDS:

the AGENCIES:

top needs:

1. ELECTRICITY PAY. ASSIST. (73)
2. FOOD PANTRIES (65)
3. HOUSING SEARCH (53)
4. RENT PAY. ASSIST. (53)
5. GAS PAY. ASSIST. (31)

most referred:

1. Salvation Army Michigan City
2. Indiana Housing Now
3. Michigan Township Trustee
4. Northcentral Community Action
5. Real Services

top unmet needs*:

1. HOMELESS SHELTER (30)
2. RENT PAY. ASSIST. (28)
3. ELECTRICITY PAY. ASSIST. (26)
4. GAS PAY. ASSIST. (14)
5. FOOD PANTRIES (13)

total unmet needs: 324

* Tax Assistance accounted for 113 needs and 23 unmet needs.

VITA was the most referred agency.

*unmet needs are recorded when there are no existing resources, when a person is ineligible, or refuses to utilize existing resources.

income source:

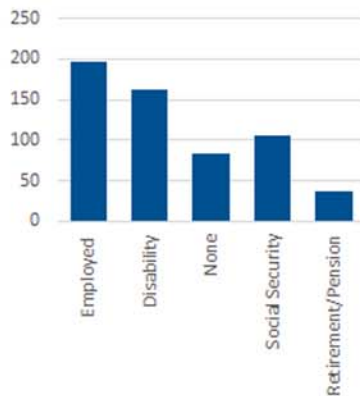

top 5 zipcodes:

1. 46360
2. 46350
3. 46391
4. 46552
5. 46574

age of caller:

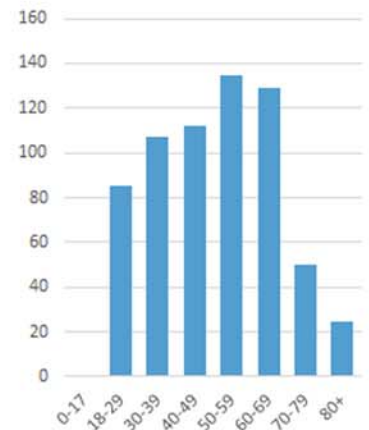

the PEOPLE:

1st time callers:

46%

the NUMBERS:

calls handled: 716
referrals offered: 1,428

healthcare asks: 293

homeless callers: 47

SNAP asks: 47