

211

Annual Report 2017 Wabash County

the NEEDS:

the AGENCIES:

top needs:

1. ELECTRICITY PAY. ASSIST. (82)
2. RENT PAY. ASSIST. (33)
3. FOOD PANTRIES (17)
4. FOOD STAMPS/ SNAP (17)
5. HOUSING SEARCH (14)

most referred:

1. Wabash Area Ministerial Association
2. Area Five Agency on Aging
3. Noble Township Trustee
4. Chester Township Trustee
5. Manchester Fellowship of Churches

top unmet needs*:

1. HOMELESS SHELTER (14)
2. ELECTRICITY PAY. ASSIST. (13)
3. HOME REPAIRS (8)
4. TRANSPORTATION (8)
5. FURNITURE ASSIST. (6)

total unmet needs: 131

* Tax Assistance accounted for 15 needs.

*unmet needs are recorded when there are no existing resources, when a person is ineligible, or refuses to utilize existing resources.

the PEOPLE:

income source:

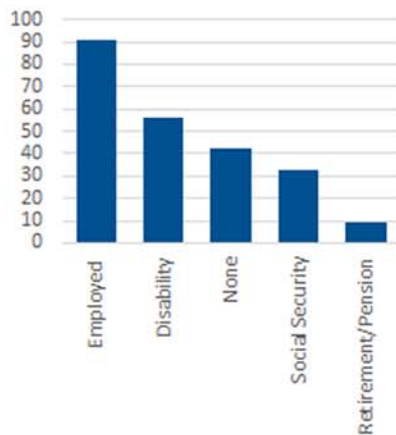

top 5 towns:

1. Wabash
2. North Manchester
3. La Fontaine
4. Urbana
5. Lagro

age of caller:

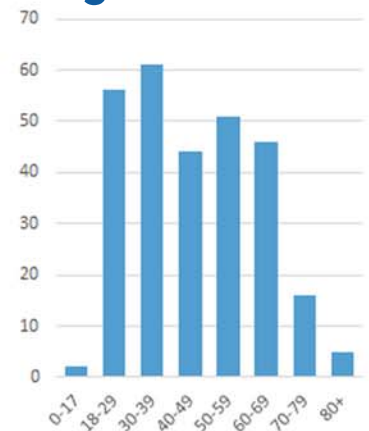

1st time callers:

50%

the NUMBERS:

calls handled: 314
referrals offered: 653

healthcare asks: 135

homeless callers: 16

SNAP asks: 278