

211 Annual Report 2017 Whitley County

the NEEDS:

the AGENCIES:

top needs:

1. ELECTRICITY PAY. ASSIST. (93)
2. FOOD PANTRIES (36)
3. HOUSING SEARCH (33)
4. FOOD STAMPS/ SNAP (27)
5. RENT PAY. ASISST. (24)

most referred:

1. Brightpoint
2. Columbia Township Trustee
3. Whitley County Ministerial Association
4. Indiana Housing Now
5. Salvation Army

top unmet needs*:

1. ELECTRICITY PAY. ASSIST. (23)
2. HOME REPAIRS (20)
3. HOMELESS SHELTER (12)
4. RENT PAY. ASSIST. (9)
5. TRANSPORTATION (6)

total unmet needs: 167

* Tax Assistance accounted for 30 needs.

*unmet needs are recorded when there are no existing resources, when a person is ineligible, or refuses to utilize existing resources.

income source:

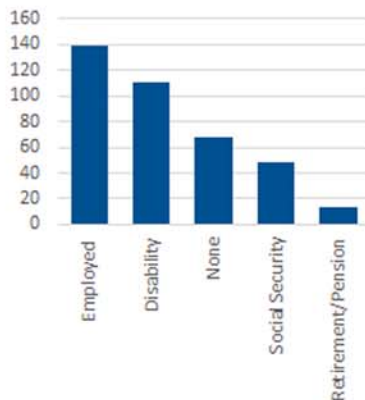

top 5 towns:

1. Columbia City
2. Churubusco
3. South Whitley
4. Larwill
5. Fort Wayne

age of caller:

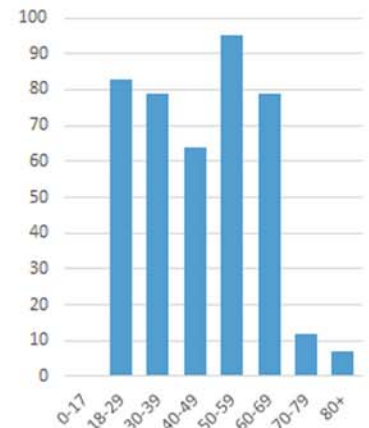

the PEOPLE:

1st time callers:

42%

the NUMBERS:

calls handled: 464
referrals offered: 979

healthcare asks: 172

homeless callers: 26

SNAP asks: 420